

NUMBERS OF NEERS MEETING PARTICIPANTS & PRESENTATIONS

Meeting	Participants	Papers	Ketchum Prize Candidates	Rankin Prize Candidates	Posters	Dean Prize Candidates
S70	Durham, NH	100				
F70	Kingston, RI	120				
S71	Walpole, ME	66				
F71	Plainfield, NY	75				
S72	Avery Point, CT					
F72	Boston, MA					
S73	Woods Hole, MA					
S74	Woods Hole, MA	184				
F74	Storrs, CT					
S75	Rockport, ME	150				
F75	Woods Hole, MA	35				
S76	Milford, CT	89				
F76	Woods Hole, MA					
S77	Durham, NH					
S78	Boothbay Harbor, ME	183			5	
F78	Woods Hole, MA	125			0	
S79	St. Andrews, NB	115			0	
S80	Groton, CT	79			0	
F80	Southport, ME				0	
S81	Galilee, RI	150+			14	
F81	Kittery, ME				1	
S82	Milford, CT				0	
F82	Boston, MA				0	
S83	Portland, ME		7		7	
S84	Duxbury, MA		8		15	
F84	Narragansett, RI		3		5	
F85	Yarmouth, NS		0		0	
S86	Milford, CT		7		3	
F86	Boston, MA		5		4	
S87	Boothbay Harbor, ME	106	5		4	
S88	Woods Hole, MA	90	6		3	
F88	Holyoke, MA		4		1	
S89	East Lyme, CT	148	3	0	2	
S90	Portland, ME	93	4	5	1	
F90	Newport, RI	168	5	0	1	
S91	Yarmouth, Nova Scotia	60	8	0	0	
S92	Andover, MA	101	7	5	2	
F92	Wells, ME	70	5	0	0	
S93	Groton, CT	79	7	1	2	
S94	Salem, MA	96	3	3	4	
F94	Orleans, MA	140	0	3	10	
S95	Portsmouth, NH	100	4	0	10	
S96	Poughkeepsie, NY	78	42	10	8	
F96	Block Island, RI	162	28	3	20	10
S97	Wells, ME	125	26	8	3	8
S98	New London, CT	95	28	8	2	5
F98	Falmouth, MA	134	27	13	0	10
						4

NEERS PAPERS PER TOPIC PER MEETING

Meeting	Total	Biological	Nutrients	Geological	Physical	Chemical	Methods	Other
S70	8	5	0	1	1	0	0	1
F70	15	8	1	4	1	0	0	1
S71	14	6	0	2	0	1	4	1
F71	19	14	1	1	1	0	0	2
S72	15	10	1	0	1	1	1	1
F72	21	17	0	0	0	2	1	1
S73	24	17	2	1	1	1	0	2
S74	22	13	1	1	2	1	3	1
F74	20	14	1	1	1	0	2	1
S75	24	16	1	1	2	2	2	0
F75	24	19	2	0	0	1	1	1
S76	26	17	5	0	0	3	1	0
F76	20	15	2	0	0	1	1	1
S77	24	12	6	0	3	2	1	0
S78	29	19	2	1	3	2	1	1
F78	27	14	4	1	1	2	5	0
S79	25	18	4	2	1	0	0	0
S80	24	14	3	2	2	0	3	0
F80	29	23	2	0	1	2	0	1
S81	23	16	1	2	1	1	1	1
F81	26	16	3	4	1	0	2	0
S82	27	13	1	4	4	1	2	2
F82	19	11	0	2	1	2	0	3
S83	17	10	5	0	0	0	1	1
S84	27	17	2	1	0	1	5	1
F84	22	5	0	3	5	0	5	4
F85	24	9	5	3	5	0	1	1
S86	26	11	3	3	0	4	3	2
F86	21	8	5	0	0	4	1	3
S87	36	14	3	2	3	5	0	9
S88	39	16	11	1	2	3	1	5
F88	19	5	7	3	1	1	1	1
S89	32	18	7	0	1	1	1	4
S90	29	7	8	3	2	1	3	5
F90	48	16	18	0	2	2	5	5
S91	26	13	4	0	0	3	3	3
S92	31	12	10	0	2	2	1	4
F92	19	9	6	2	0	1	0	1
S93	25	16	5	1	1	0	0	2
S94	27	8	5	1	0	1	2	10
F94	30	5	9	0	0	2	2	12
S95	22	3	5	1	1	3	1	8
S96	42	22	7	1	4	2	3	3
F96	28	9	7	2	2	4	1	3
S97	26	13	4	0	1	0	3	5
S98	28	12	4	2	3	1	5	1
F98	27	10	8	0	1	0	2	6
TOTAL	1171	595	191	59	64	66	81	120

NEERS LONG-TIME MEMBERS

member since	name
12-13-69	Melbourne Carriker Bernard McAlice Johnes Moore
1-1-70	Robert Hillman Robert Radulski Ernest Ruber
6-1-70	Herbert Jackson Michael Mazurkiewicz Don Miller Larry Spencer
5-1-71	Paul Lindsay
7-1-71	H. Perry Jeffries
11-1-71	Douglas Tolderlund Barbara Welsh
1-1-72	D. Craig Edwards Edwin Rhodes
4-1-73	Peter Larsen
4-15-73	Fred Short
5-1-73	Linda Birely Thomas Duncan Janet Riley
10-1-73	W. Frank Bohlen
5-1-74	David Franz Richard Lutz
1-1-75	Henry Keatts Sandra Macfarlane
1-1-76	Theodore Loder
1-1-77	Kathleen Rhodes
4-1-77	Pamela Ander Veronica Berounsky Peter Burn Henri Gaudette Mickey Weiss
5-1-77	Anthony Calabrese
9-1-77	Robert Singletary
10-1-77	Patricia Hughes Maura Tyrell
1-1-78	Michael Dadswell Charlene Long
3-1-78	David Townsend
3-5-78	Pat Gerrior
9-1-78	Penelope Howell
10-1-78	Julie Rankin Alan Young
5-1-79	Burton Bryan
7-1-79	Robert Nuzzi

NEERS MEMBERSHIP BY REGION

Date	Total	Can	ME	NH	VT	MA	RI	CT	NY	NJ	Other
Dec 69	20	0	3	2	0	13	1	1	0	0	0
Oct 70	135	0	33	0	0	76	10	14	1	0	5
June 71	190	4	33	34	1	62	20	19	11	2	4
July 73	165	4	16	23	0	66	9	24	20	0	3
Feb 74	257	6	28	27	0	89	18	47	25	6	11
Oct 74	298	7	31	32	0	98	21	55	33	10	11
Feb 75	346	9	36	36	0	101	24	78	39	11	12
Aug 76	372	8	32	37	0	107	38	76	42	18	14
April 77	368	5	45	36	0	102	34	67	46	18	15
June 77	351	5	47	47	0	85	31	64	44	18	10
July 78	424	11	62	68	1	99	38	61	45	20	19
Nov 78	393	10	60	68	0	99	33	62	35	13	13
May 80	404	17	55	57	0	97	29	79	42	14	14
May 81	353	19	41	39	0	84	32	76	38	12	12
Aug 82	367	21	44	37	0	93	29	80	37	15	11
Dec 85	319	15	33	27	0	103	41	58	25	8	9
May 87	347	10	35	29	0	101	44	78	27	8	15
July 88	332	8	32	28	0	115	40	70	22	10	7
Dec 89	386	8	32	30	0	134	48	89	26	10	9
May 92	390	11	35	39	1	144	55	69	18	5	13
March 94	303	8	21	34	1	110	41	55	14	5	14
June 94	338	12	24	35	2	120	48	57	14	6	20
Oct 94	368	11	26	36	2	138	51	77	16	7	4
May 95	379	7	22	35	3	141	45	86	13	5	22
Nov 95	392	8	25	36	3	145	46	88	14	5	22
May 96	385	5	30	32	1	125	48	87	28	15	14
Oct 96	425	5	31	34	2	130	68	90	32	17	16
May 97	257	3	23	22	2	62	48	47	25	17	8
April 98	307	4	28	22	3	82	52	57	25	19	15
July 98	323	5	28	22	3	87	55	61	26	19	17
Dec 98	359	6	29	23	3	104	58	68	28	18	22

NEERS TOTAL MEMBERSHIP PER YEAR

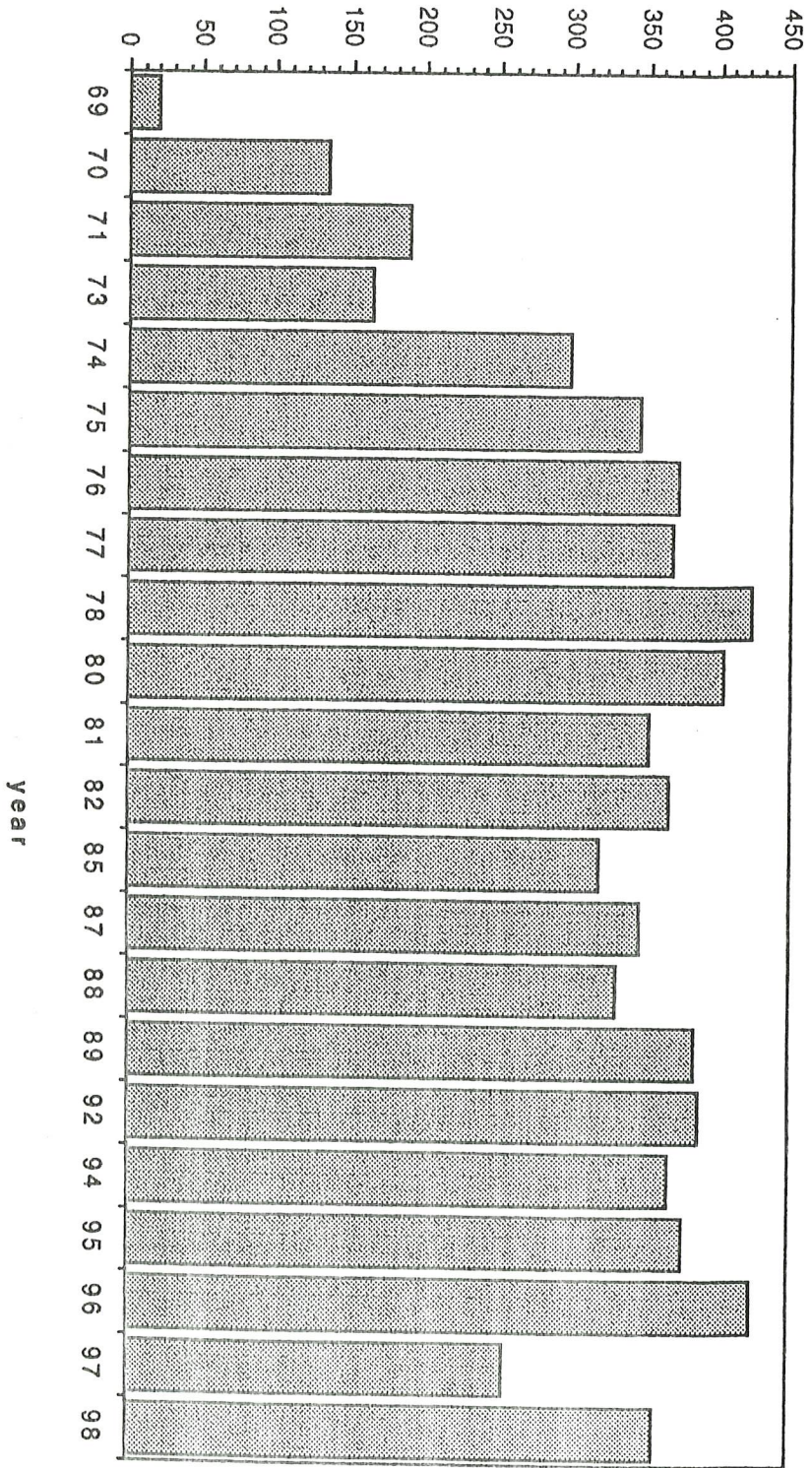

**NEERS MEMBERSHIP
(Massachusetts)**

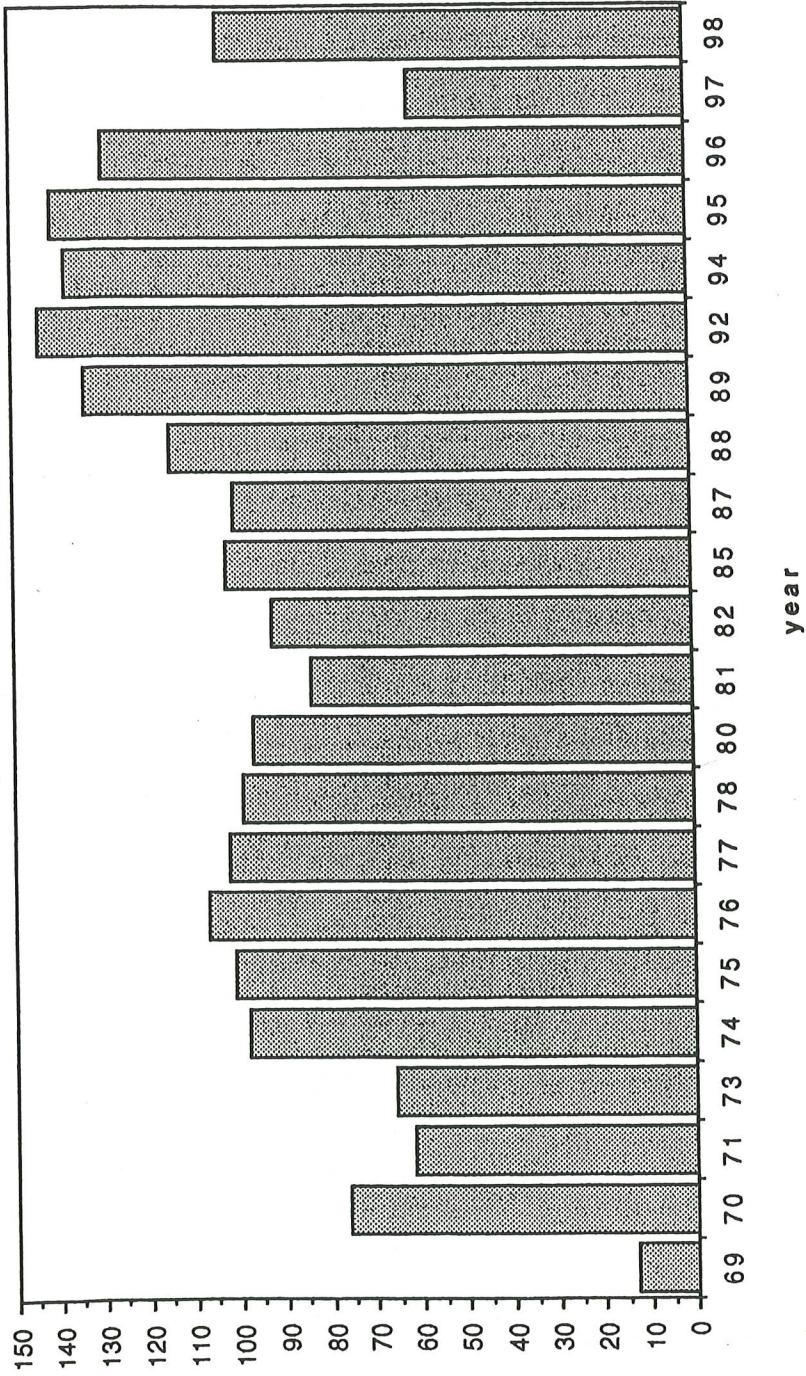

NEERS MEMBERSHIP (Maine and New Hampshire)

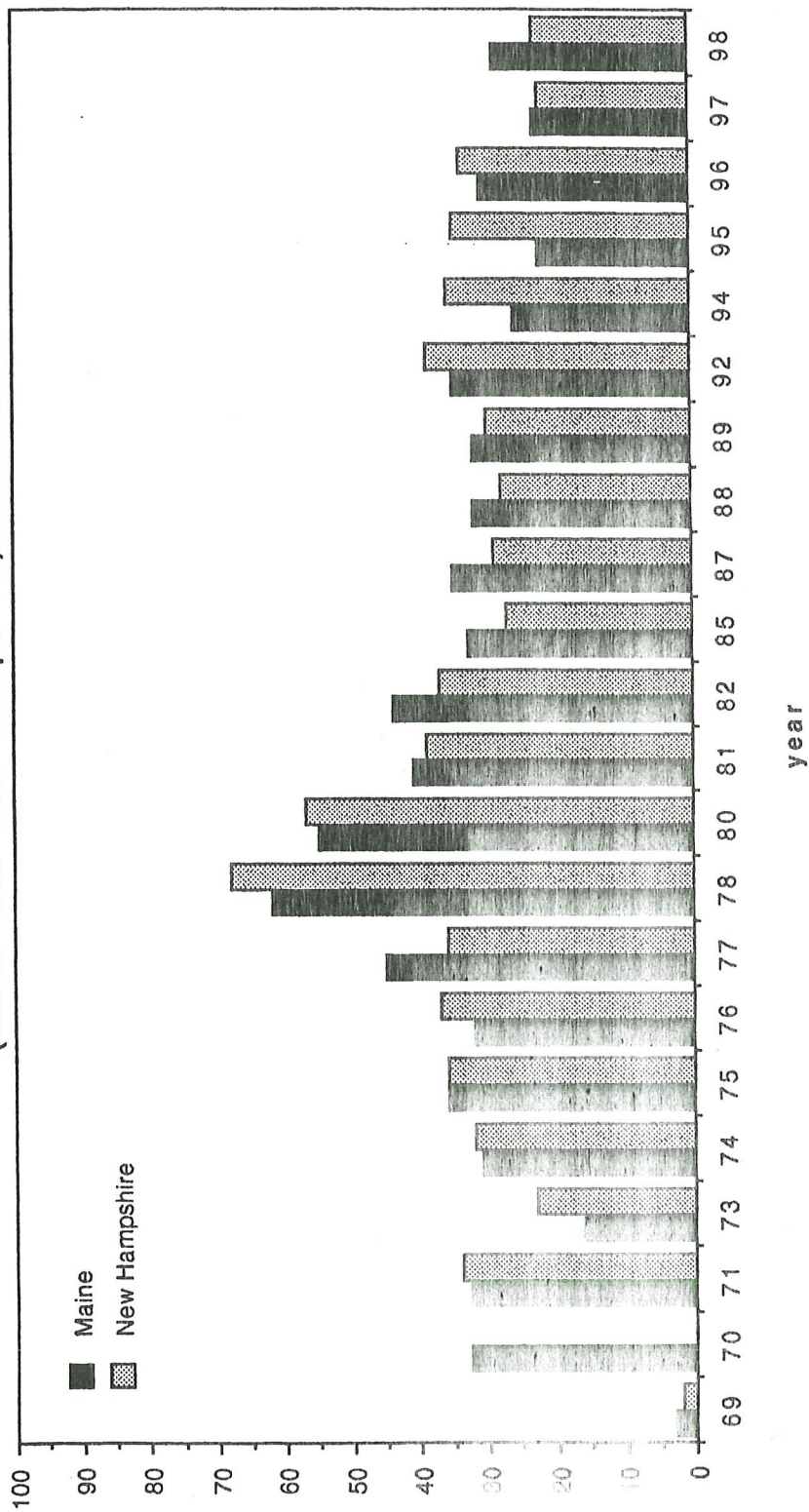

NEERS MEMBERSHIP
(Rhode Island, Connecticut, New York)

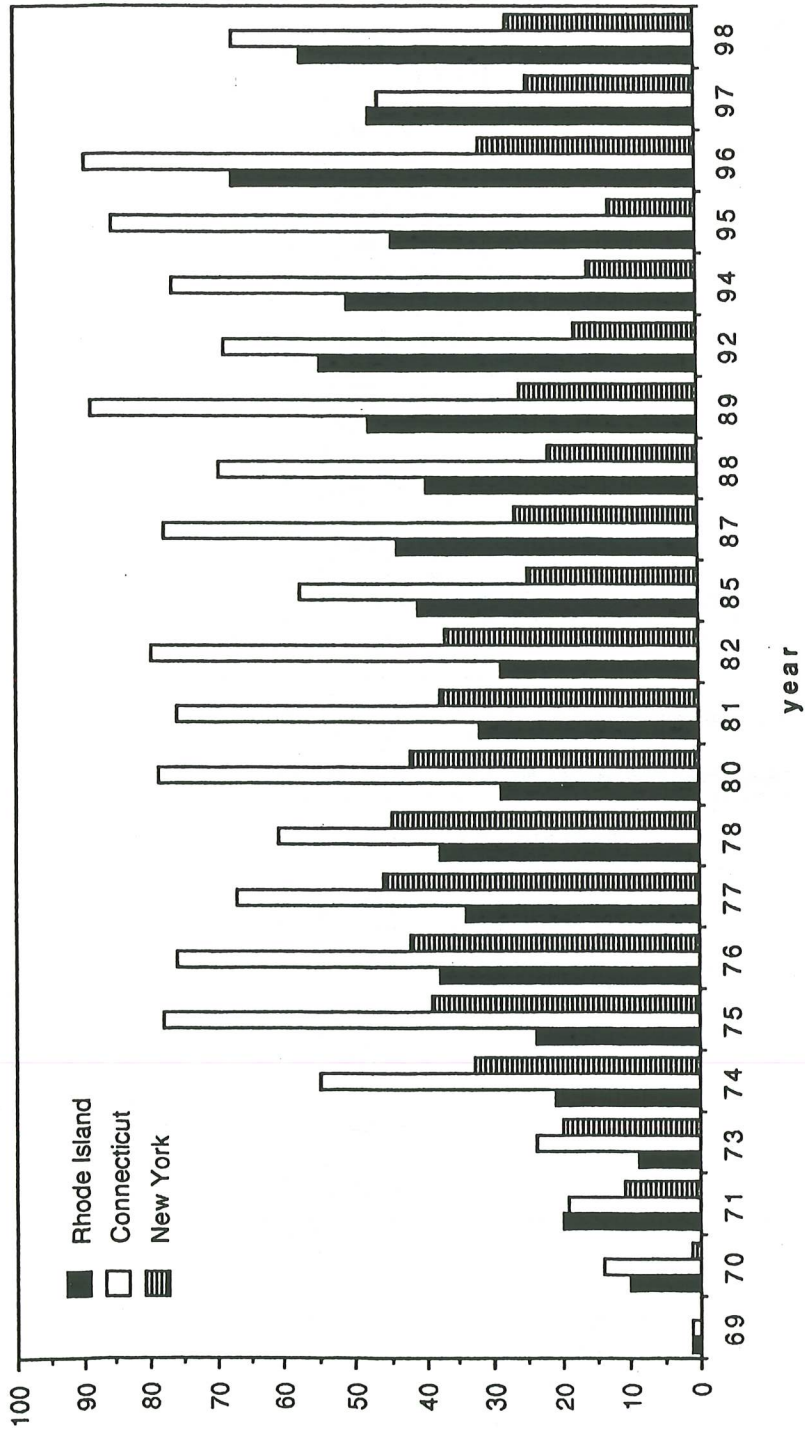

NEERS MEMBERSHIP (Canada, Vermont, New Jersey)

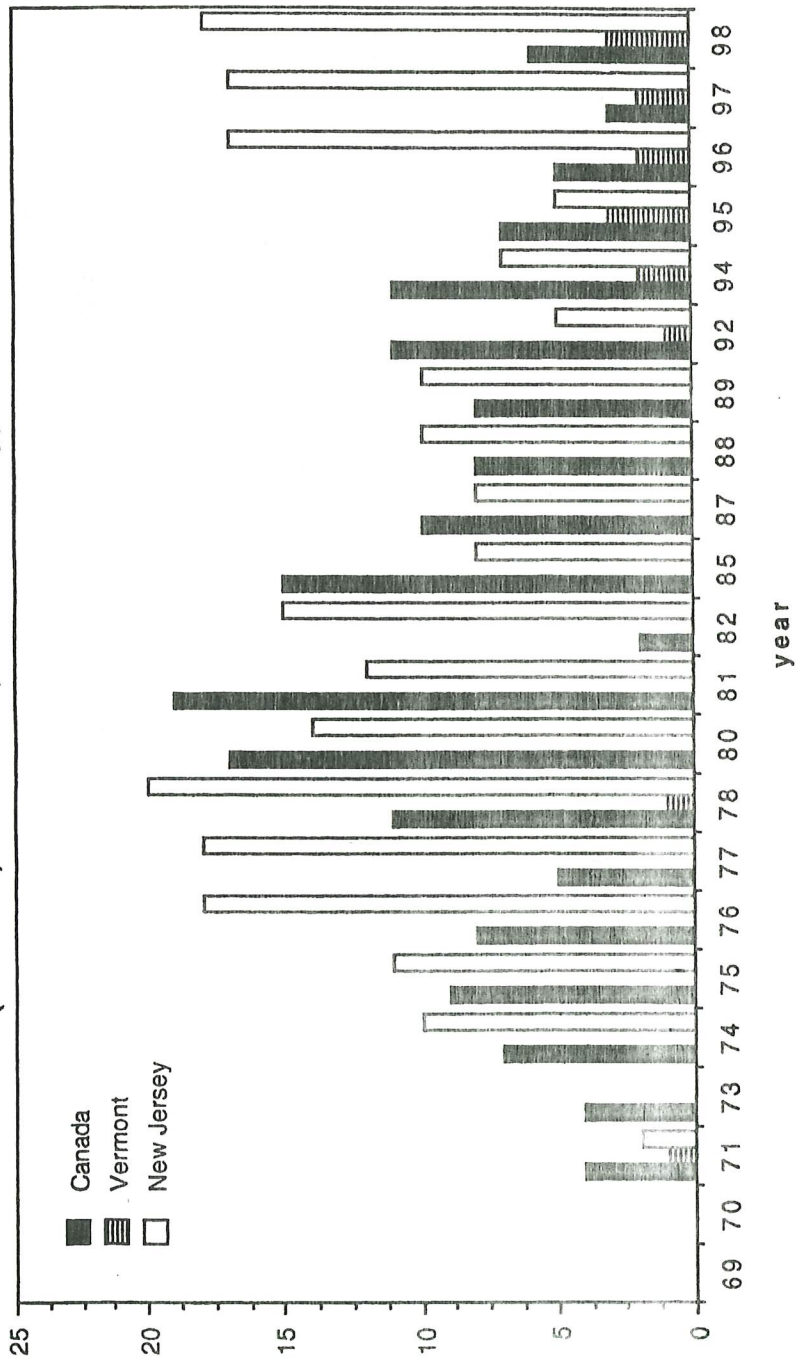

NEERS FINANCIAL DATA PER MEETING

Meeting	Registration Fee	Student Reg Fee	Banquet Cost	Meeting Cost	Cash Balance	
S70	Durham, NH	2.00	2.00	10.00		
F70	Kingston, RI	2.00	1.00	4.25	112.90	171.60
S71	Walpole, ME	2.00	1.00	6.00	121.00	547.20
F71	Plainfield, NY	8.00	8.00			474.30
S72	Avery Point, CT	2.00	1.00	5.00	80.00	322.83
F72	Boston, MA	2.00	1.00	6.00		271.72
S73	Woods Hole, MA	2.00	1.00	4.50	1805.30	379.15
S74	Woods Hole, MA	3.00	1.50	5.50	2298.38	394.93
F74	Storrs, CT	7.50	5.00	10.00		
S75	Rockport, ME	7.50	5.00	9.60		950.38
F75	Woods Hole, MA	7.50	5.00	6.75	137.79	974.52
S76	Milord, CT	5.00	5.00	7.65		1078.51
F76	Woods Hole, MA	6.00	6.00	6.75	2500.00	925.84
S77	Durham, NH	6.00	6.00	6.90		956.03
S78	Boothbay Harbor, ME	4.00	4.00	6.50	1196.73	1930.36
F78	Woods Hole, MA	3.00	3.00	7.00	3761.50	2632.67
S79	St. Andrews, NB	3.60	3.60	10.40	1412.53	1699.02
S80	Groton, CT	5.00	5.00	14.00	1383.60	2051.95
F80	Southport, ME	5.00	5.00	8.00	926.98	2015.18
S81	Galilee, RI	7.00	7.00	9.50	1448.04	2455.26
F81	Kittery, ME	7.25	7.25	9.75		
S82	Milford, CT	7.50	7.50	10.00	1050.00	2130.21
F82	Boston, MA	7.50	7.50	10.00		1722.14
S83	Portland, ME	14.00	8.00	10.00	1751.50	2475.58
S84	Duxbury, MA	5.00	5.00	14.00	1260.00	2707.83
F84	Narragansett, RI	8.00	8.00	13.50		3850.01
F85	Yarmouth, NS	25.00	25.00	13.00	1107.05	5253.24
S86	Milford, CT	6.00	6.00	12.00	1196.97	5308.39
F86	Boston, MA	12.00	12.00	13.00	1521.21	7308.19
S87	Boothbay Harbor, ME	14.00	14.00	12.00	2661.92	9175.40
S88	Woods Hole, MA	14.00	14.00	13.50	1615.28	11966.81
F88	Holyoke, MA	14.00	14.00	14.00	2288.21	11165.26
S89	East Lyme, CT	18.00	11.00	13.00	3289.60	14453.42
S90	Portland, ME	12.00	12.00	20.75	3313.18	15476.16
F90	Newport, RI	12.00	12.00	18.00	2003.58	15233.71
S91	Yarmouth, Nova Scotia	10.00	10.00	15.00	1299.58	15798.50
S92	Andover, MA	10.00	10.00	18.00	3755.00	14380.11
F92	Wells, ME	15.00	15.00	20.00	986.60	11681.93
S93	Groton, CT	15.00	15.00	18.50	2028.23	13400.06
S94	Salem, MA	15.00	10.00	25.00	4295.57	14041.07
F94	Orleans, MA	15.00	10.00	20.00	3823.56	18286.83
S95	Portsmouth, NH	18.00	10.00	20.00	4077.00	20168.90
S96	Poughkeepsie, NY	17.00	12.00	30.00	2100.00	15443.60
F96	Block Island, RI	22.00	15.00	38.00	3459.00	17258.00
S97	Wells, ME	22.00	15.00	35.00	3518.00	14512.89
S98	New London, CT	27.00	16.00	30.00	1943.40	25684.00
F98	Falmouth, MA	38.00	16.00	30.00	3900.00	27025.37
S99	Mahone Bay, Nova Scotia	40.00	15.00	30.00		